WEATHER
Thursday Partly Cloudy

THE CHRONICLE-TELEGRAM

THE HOME PAPER OF ELYRIA AND VICINITY

EL 10

VOL. 1, NO. 25. ELYRIA, OHIO, WEDNESDAY, JULY 30, 1919. PRICE TWO CENTS

FIGHT AGAINST FOOD PROFITEERS OPENED AT COLUMBUS TODAY

Grand Juries Will be Urged to Investigate Cases—High Prices Threaten to End In Revolution, if Continued, Columbus Is Informed

Columbus, O., July 30.—At the meeting this morning the governor asked that facts regarding the high cost of living be collected by the prosecutors and turned over to Attorney General Price for Federal action. Addressing the convention, Governor Cox said:

"If conditions are as bad as believed, it will be a contest between you and certain elements of evil genius, and if we find that in the commercial relations between men the lust for gain is gratified by artfully created privilege the common law must be evoked to bring it to an end."

Attorney General Price made it plain that prosecution under Ohio laws will proceed if grounds for doing so can be found.

Columbus, July 30.—Governor Cox is expected to urge speedy action in the Ohio probe that begins sessions today. Practically every prosecuting attorney is present or is represented by his chief deputy.

Grand jury investigations of complaints will be urged upon the prosecutors and the state and nation will co-operate. One result will be that the Federal Government and all states are to be urged to enter the fight in order to make it a national investigation, and thus close all avenues of escape for the profiteerers.

Scores of complaints have been received, and the statement is freely made that unless relief is given and the price of food lowered revolution will follow.

Early informal discussions indicated that the prosecutors when they meet at 2 p m., today will endorse these three general lines of action

First Indictments by special or regular grand juries of those responsible for hoarding food to boost prices

Second Recommendation that the legislature pass more stringent laws to prevent profiteering

Third Suggestion to the federal government that, where interstate shipments are involved, it prosecute offenders under the Sherman anti-trust law.

These suggestions were received from persons in all walks of life, living in all parts of the state

Inequalities in Prices

Many of the letters gave Price definite information as to prices of foodstuffs in various sections of Ohio and by comparing statements contained in letters, Price was able to get a good idea of the inequalities that exist in prices.

For instance, sweet corn, or "roasting ears" were selling in Chillicothe Tuesday for 30 cents a dozen in Columbus for 50 and in Canton for 50.

Potatoes, which are selling at $1.10 a bushel in Michigan, were selling Tuesday at $2.35 at Youngstown and $4.20 in Columbus.

MARRIAGE LICENSES

Stanislaw Gusiowski, 26, machine operator, and Apolinia Gauzela, 27, Lorain.

Fred Schaad, 58, carpenter, and Emma Yokel, 57, Lorain.

Earl James, 24 machinist, Detroit, and Jean Cole, 26, Grafton.

Wm. H. Hogue, 30, machinist's mate, U. S. N., Norfolk, Va., and Ruth Dulnage, 24, Oberlin.

Franklin Black, 44, Sturgis, Mich., and Mary Staauffer, 46, Henrietta.

The Eastern Heights Land Co., employ no agents other than J. C. Crisp & Co., this firm having the exclusive sale of lots for the company. Adv

WANTED—10 saleslades wanted at once for clerks and suits Good pay Apply at once Royal Cloak Shop 307 Broad street 7-30-1t

RUTH HUMPHREY SEEKS DIVORCE

BOUGHT BUT ONE PAIR OF STOCKINGS SINCE THE WEDDING

Her dream of a happy married life ruined after a short three months from marriage, Ruth Humphrey today filed suit asking for a divorce from Carl Humphrey.

She charges him in her petition with buying her but one pair of stockings since marriage, and with failure to maintain their home Further charges that he has abused and beat her, the last time on July 24, and purchasing a revolver threatened to kill her.

He is an employee of the National Tube Co, and she has secured a court order enjoining him from drawing his money.

MORE LOOT IS FOUND IN HOME OF C. CRANDALL AT RIDGEVILLE

FLOCK OF CHICKENS BELONGING TO NEIGHBOR WIDOW ALSO RECOVERED

Sheriff Backus has located considerable other stolen loot at the home of Chas. Crandell, Ridgeville man, who stole a truck load of household furniture from a Carlisle resident on July 4th. Crandell is now in jail awaiting action of the grand jury.

Yesterday the sheriff visited the home aagain and found aa ock of chickens that were identified as being stolen from several neighbors, one of whom was a widow woman. A neighbor's hay rope was also found, and a bicycle stolen from Edward Phipps, of this city, was located It looks as if Crandell had helped himself to whatever he could lay his hands on.

CONTY AUTOMOBILE CLUB INSTALLING DANGER SIGNS

CROSSINGS, DANGEROUS CURVES, HILLS AND SCHOOLS DISTRICTS ANNOUNCED AUTOISTS.

The Lorain County Automobile club has received a copy of the latest Ohio road map issued by the Ohio State Highway Department, and others may receive it by communicating with the office of the Secretary of State at a nominal fee.

The State department are also placing road signs on Inter-County highways all over the State, and the to continue the work on roads that State is asking the various counties are not Inter-County roads. The Lorain County Automobile Club will see to this letter road for the information of the many automobile owners who use the roads

Standard "danger signs" are being placed at points on the roads where they are most needed and should be of great benefit to the public in notifying them of any danger that may be ahead of them.

These numbers are placed upon telephone poles and are of various designs Cross road corners are labeled with an X and the words "Danger Go Slow." A curve is similarly marked. One sign has a big skull and cross bones, and there are also signs that donate school zones. When they are properly placed the danger from auto accidents should be largely reduced if drivers pay any attention to them.

INFLUENZA TO BE HANDLED AT CITY HOSPITAL

Forty Additional Nurses to be Added—List of Preventatives

Through the efforts of E F Allen the Elyria Memorial Hospital will be in position to take care of influenza patients the coming fall and winter, of which we are sure to have a recurrence this year and possibly next, according to the advise of the U S. Public Health Service and other authorities he hospital is to be commended in taking this matter in hand in advance of the appearance of this much dreaded disease.

All influenza cases will be entirely isolated from the other classes of patients and plans made by the hospital have the hearty approval of the staff of physicians and surgeons

The hospital expects to have 50 nurses on September 1st, forty of which will be in the training school

We suggest in advance the following rules

Walk to work if possible

Avoid the person who coughs or sneezes

Wash your hands before eating

Make full use of all available sunshine

Do not use a common towel. It spreads disease

Should you cough or sneeze, cover nose and mouth with a handkerchief.

Keep out of crowded places. Walk in the open air rather than go to crowded places of amusement

Sleep is necessary for well-being—avoid overexertion Eat good, clean food

Keep away from houses where there are cases of influenza.

If sick, no matter how slightly, see a physician

Asaph Jones, mayor.
G. E. French health officer
W. H. Hull, M. D., president staff.

REGAIN TRACE OF WOMAN IN KABER PUZZLE

POLICE HOPEFUL OF "DIRECT RESULTS" IN NEW CLEW IN MURDER CASE

Cleveland, July 30—Trail of a woman suspect in the Daniel Kaber murder was picked up again Wednesday by the police after it had been lost for several days.

With the new information, authorities were hopeful they were again on the right track and that it would lead to definite results in the solving of the baffling murder of the Lakewood publisher It was established that the woman met a man on several occasions at the home of a friend and, according to information received by police, these two might have planned the slaying

Seek Arsenic Purchaser

In the meantime search was being continued of drug store records in Cleveland, East Cleveland and Lakewood in the hope for ascertaining who purchased arsenic which was found in large quantities in the murdered man's digestive organs.

Police maintain that arsenic was placed in Kaber's food in previous attempts on his life and that when this method failed, he was stabbed to death. Analysis showed that there was sufficient poison in his stomach to kill four persons So far the search of drug stores has brought no results

Continue Search for Servants

Chief Christensen of the Lakewood police force, is also continuing his hunt for former domestics employed in the Kaber home, 12537 Lake avenue, where the publisher was murdered July 18, as he lay in bed. However, the chief declared he was making little progress because he could not learn the last names of certain former servants.

One woman who offered information Tuesday was to be questioned by County Prosecutor Doerfler. He had ordered that she be brought to his office, believing she could give valuable clews.

WILSON NOT TO REVIEW PACIFIC FLEET JUST NOW

(By Associated Press)

Washington, July 30—The president will not review the Pacific fleet at San Francisco until November 5th, according to information given out today. Secretary Daniels will review the fleet at San Diego August 8th The fleet is to be split up and will visit ports south of Los Angeles before the grand review at San Francisco

FOR SALE

Fine building lot, corner 6th and Middle avenue Phone 2920 or 5202 B. M. O'Donnell. 7-30-2t.*

Every day hereafter will be served light lunches with the best coffee and home made pies at Georgeopoles Soda Grill, Broad St 7-25-6t

FOR SALE—8-room house, 706 Middle avenue, all modern improvements see M F. Keane, 43 Colonial or N Y freight office 7-29-3t

FORD TAKES "CROSS COUNTRY WALKS" BETWEEN SESSIONS OF SUIT AGAINST PAPER

Henry Ford, at right, walking on outskirts of Mt. Clemens with friends and resting by roadside.

During the hearing of his million-dollar libel suit against the Chicago Tribune, Henry Ford manages to take daily walks into the country around Mt. Clemens, where the trial is being held. He appears serious in the upper picture, but wears a broad smile as he rests.

Late News of Today

New London, Conn., July 30.—U. S. submarine G-2 which is listed as of an absolute craft for experiment work sank today with open hatches in Long Island Sound. Two of her crew of eight were drowned.

Patterson, N. J., July 30—After a search of nearly forty-eight hours the body of Miss Mabel Harris, who failed to return from a canoe ride with Lester Decker Sunday was found today in the Ramapo river Decker maintains that she was drowned when the canoe went over a dam He is being held for investigation by the police

Cleveland, July 30.—The sheriff with an armed posse is searching the woods at North Solon for George Carrol, a farmer, who had taken refuge there after committing an assault on his family.

Washington July 30—King Albert and Queen Elizabeth, of Belgium, are to be guests of the White House on their coming visit to the Unite dStates Elaborate preparations for their entertainment are being made by the state department

YOUNGSTOWN MEDICS RAISE GENERAL FEES

(By Associated Press)

Youngstown, July 30—Doctor's fees in this city will be increased approximately 75 per cent Charges for office treatment have been doubled and $1 added to house visits.

PRESIDENT IN SESSION WITH FOE SENATORS

(By Associated Press)

Washington, July 30—Both Senate and House Foreign Relations committee are in recess, and today President Wilson resumed his peace term conferences with republican senators at the White House, four of whom were on the list today.

enator Dillingham was the first to call He stated later that he would vote for the peace treaty with reservations President Wilson did not indicate that he would make a public statement as to his position on the treaty.

STORAGE PLANTS LOADED TO BRIM

Washington, July 30—Large increases in the amounts of butter and eggs in cold storage this year, over totals a year ago, were reported today by the agricultural departmen

There were 302 storages whic reported 1918 holding stocks of 69,202,000 pounds of butter, while same storages on July 15, this year held 108,352,000 pounds The 372 storages reporting eggs on July 15 this year held 7,670,000 cases as against 6,292,000 cases a year ago

LICENSE MEAT PACKERS, COLD STORAGE, PLAN

Senate and House Foreign Relations Committees Are in Recess

Washington, July 30.—Declaring the time has come for drastic action to prevent profiteering and to reduce the cost of living, Congressman Edwin D Ricketts, of Logan, Ohio, introduced in the House today a far-reaching measure providing for government control of the meat, livestock and cold storage industries In presenting his measure Ricketts asserted that, if enacted into law, it would bring immediate relief from high prices

"Rich and poor alike are being robbed by exorbitant prices," he said "Millions of common people are living on half rations because of the high cost of living and inability to purchase sufficient food"

Would License Packers.

Ricketts bill requires all persons partnerships, associations or corporations engaged in interstate commerce, in operating stockyards, in the purchase or slaughtering of livestock, or the marketing and sale of livestock products to secure government licenses which will be issued by the president through an agency which he will designate by and with the consent of the Senate.

Each license is to be revocable at the discretion of the president for any violation of the license regulations

This bill gives to the government exclusively the right to operate refrigerator cars or other cars especially equipped for transporting meat products in interstate commerce The power is granted, however, to license operations by individuals, firms or corporations.

Regulate Cold Storage

Each cold storage establishment doing an interstate business in meat products i slikewise licensed under the Ricketts bill, a prohibition is placed against the holding of such products in excess of 5,000,000 pounds for longer than ninety days The penalty for violation is made a fine for n more than $100,000 or more than $500,000 or imprisonment from one to twenty years or both.

"Years have bee nspent in conducting investigations of the packers' monopoly," said Ricketts, "but no action has yet been taken by Congress in this matter. The time has com efor action"

PROHIBITION IS BIG BOOST FOR CIRCUS, CLAIM

SELLS-FLOTO CIRCUS TUESDAY WAS FREE FROM ROWDYISM. PERFORMANCE PLEASED

The Sells-Floto show exhibited here yesterday and were fairly well patronized, especially in the evening.

The show was a two-ring affair, and while not as large as some it gave good satisfaction. the acts being clean and first class. There was no rowdyism and the show employees were a clean bunch of people The manager told a Chronicle-Telegram man that they had had no trouble since the country went dry, and he was a strong advocate of prohibition. Business he claimed all over the country was better and they were able to get and hold a better class of employees than ever before

CHICAGO RACE RIOT NOW A SNIPING DUEL

Clashes Continue in Negro District—Dead 27—8000 Troops Are Ready

Chicago, July 30—Bitter fighting between whites and blacks spread during the night to nearly all parts of Chicago, with serious injuries to many, but the city authorities early today had not called on state troops for aid

Governor Frank O. Lowden hesitated to order the soldiers to take charge of the city, although with the arrival today of two more regiments 8,000 men were resting on their arms, ready to quell the disturbances instantly

Twenty-seven Dead, 1,000 Injured

The list of dead had reached twenty-seven and the number of injured nearly a thousand since the beginning of the race riots last Sunday. **During the night men slashed each other's throat, shot their fellows from ambush or ran down isolated blacks and beat them into insensibility and burned and looted houses.**

The Ninth regiment from the southern part of the state, and the Tenth from central Illinois resulted toward Chicago today to add their rifles and machine guns to the potential army already here.

The police struggled vainly to clear the rioters from the South Side negro quarter and early last night apparently succeeded, only to find that the mob spirit had spread to other regions. On the West Side whites attacked negroes and in one case partly burned the corpse of a victim with gasoline. On the North Side fighting proceeded for several hours and in the residential districts known as Woodlawn and Englewood on the far South Side fierce fighting took place.

Hospital Is Attacked

As the overworked police force dashed to those quarters, several miles from the center of the war, the smoldering flames of anarchy burst forth anew in the black belt. A patrol wagon crashed into an automobile filled with men and a fight followed that caused the probably fatal injury of three men and the wounding of several others. The wounded were taken to Provident hospital, a negro institution, and a crowd of whites attacked the infirmary, causing considerable damage.

During the rest of the night outbreaks occurred with regularity and although only one fatality was reported from the night's orgy of hatred the number of severely hurt was greater than for Monday night, probably a dozen suffering fatal hurts.

The whites again seemed to be the more aggressive, the negroes have been converted to peace by saner members of their race or cowed by the brutal beatings sustained by scores. Sleeping car porters accepted an offer of the company to house them rather than go home and the jazz band concert at the municipal pier was called off because the negro musicians refused to perform

Snipers are Busy

Owing to the street car strike the comparatively few white rioters in the total population could not handily get together last night, and no large mobs invaded the black belt. It was mostly guerilla warfare, but exceedingly bitter. In some cases men would lie hidden along a boulevard and fire on passing street cars occupied by members of the opposite race In others a few whites would assault a building occupied by negroes in the midst of a white neighborhood, dragging forth a victim to a brutal beating.

The car strike also helped the negroes, as a favorite form of attack on the first night of the disorder was to enter a street car and drag a negro from the vehicle to the street, where he was maimed or killed.

The police have collected a veritable arsenal of weapons since the rioting began. Every hour a score or more of negroes are hustled into police station and relieved of revolvers dagers and razors. But despite their vigilance arms and ammunition seemed to be plentiful.

Avenges Partner

To start the third day of warfare Patrolman Walter Sullivan was probably fatally shot by a negro whom he was searching in a vacant lot. As Sullivan fell, John Keal, his partner, shot the negro dead. During the night fifteen other policemen were hit by bullets and one or two may die.

Acording to police figures fifteen negroes and twelve whites have been killed since the rioting began.

ELYRIA ROTARY CLUB HEARS A FINE ADDRESS

K. C. KLUPP OF CLEVELAND, TELLS OF INTERESTING EXPERIENCE ON BRITISH ISLES

K. C. Klupp of Cleveland addressed the Rotary club at their weekly luncheon yesterday He spoke on his recent trip through Great Britain where he went to represent the Rotarians before the Rotary clubs of the British Isles

His description of the trip was so vivid that there was not a dry moment from start to finish. He alluded to the fact that as they crossed the spot where the ill-fated Lusitania went down it was a most solemn time and that for two hours no one spoke a word

His trip took him to all the principal cities of Scotland, Ireland, Wales and England He particularly dwelt upon the interesting points, the spot from which Sebastian Cabot set sail, interesting cathedrals and battlefields

The Rotary club made final arrangements for the picnic at Rugles' grove today

PRESIDENT OF NATIONAL CAR UNION PRESENT

CHICAGO STRIKE EXPECTED TO BE SETTLED WITHIN NEXT FEW DAYS

(By Associated Press)

Chicago, July 30—W D Mahan, president of the International street car men's union, arrived in Chicago today. He will take personal charge of the strike which involves 15,000 surface and elevated road employes He has promised to settle all disputes without delay.

His first act was to address a letter to the officials of both unions asking for full details of the meeting held Monday when the proposed wage raise was turned down It is believed he will urge the men to have a referendum vote on the proposition.

Washington, July 30—One new article of war and changes in thirty others has ben recommended by the special board of officers appointed to investigate military cruelties developed during the recent war

"IT WAS HEAVENLY," SAYS BRIDE IN UNIQUE WEDDING IN SKY

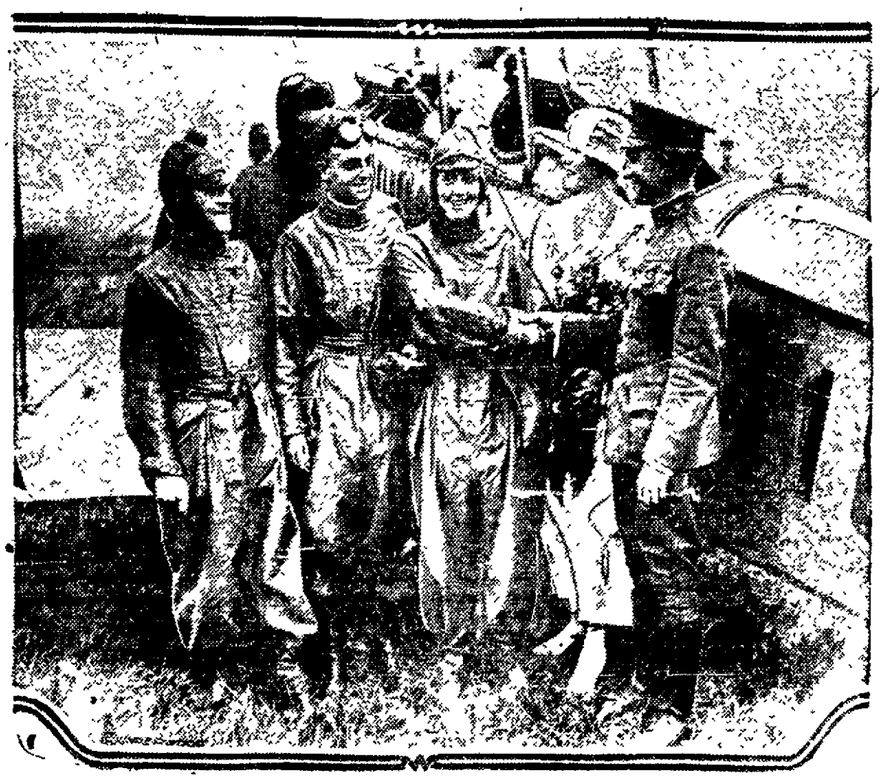

Commander Archie Miller of Hazelhurst field congratulating first couple married in airplane by wireless telephone. Left to right: Chaplain Alexander Wouter, Lieut. George Burgess, the groom; Miss Milly K Schaefer, the bride; Miss Doris Schob, bridesmaid, and Commander Miller. Behind Burgess is the best man

"It was heavenly," says the bride, describing the first marriage ever conducted under similar conditions It took place recently over Hazelhurst field during the New York police field day. Lieut. George Burgess was the groom and Miss Milly K. Schaefer the bride. They went up in one airplane. The chaplain ascended in a second plane. While the planes soared a mile above the ground the ceremony was conducted by wireless. The bridesmaid, on the ground below, heard the words by wireless phone, too. The best man piloted the chaplain's plane during the wedding

WILL REINSTATE SERVICE MEN WHO DROPPED U. S. INSURANCE

AMERICAN RED CROSS AIDING YANKS WHO WANT INSURANCE STRAIGHTENED OUT

Here's the truth about the government insurance for soldiers, sailors and marines of the late war. If you have dropped any of your insurance or even if you have cancelled it, you can be re-instated by calling at the local branch of the American Red Cross headquarters in the post office building Many soldiers, sailors and marines have the impression that if they have dropped their insurance they cannot again be re-instated. This is not so

The insurance is cheap because the government pays all expenses connected with the management of the business. No medical examination is required to be re-instated in to the new insurance The insurance is free from taxation.

The premiums may be paid either monthly, quarterly, semi-annually or annually This part is left up to the individual himself. You have the whole month to pay the premium for the month and if your new policy lapses you may get it back at any time.

Many of the returned soldiers are of the opinion that the premium must be paid in a lump sum but this is not so. By paying the monthly premiums your beneficiary will receive $13,000 instead of $10,000 at the death if the man carries a $10,000 policy.

Many applicants think that if you run out the 240 monthly payments you are left stranded, but this is not so. You may choose either the monthly life income plan or get the total amount insured at one time Service men interested in this insurance should inquire at the local branch of the Red Cross at the post office building.

FOR SALE

Or rent, fine 10-room house, all improvements, Middle avenue, Phone 2920 or 5202. B. M. O'D

e Chronicle-Telegram Editorial Page

Current Comment
News Your Father's Read
Daily Cartoon.

arke
ag
r

Elyria Telephone
Business Office 2318
Editorial 2319, Bell 26
Office 329 Second St.

OBERT E. WARD, Foreign Advertising Manager

FFICE, Brunswick Building, 225 Fifth Avenue, New York. Telephone Mad. Sq. 3154

FFICE, Room 1300 Maiers Building, 5 South Wabash Avenue, Corner Madison Street.

TERMS OF SUBSCRIPTION

The Chronicle-Telegram, per month (4 weeks) delivered by carrier, 12 cents per week, forty eight cents for four weeks.

The Chronicle-Telegram, per year, delivered by carrier, $6.00 per year in advance.

The Chronicle-Telegram, per year, outside of Elyria, by mail, $3.00 in advance.

Received at Elyria Postoffice as Second-class matter.

GUARANTEED CIRCULATION

ulation of The Chronicle-Telegram has been audited by the lit Bureau of Circulation, the recognized authority on expert

MEMBER OF THE ASSOCIATED PRESS

ciated Press is exclusively entitled to the use for republica- ws dispatches credited to it or not otherwise credited in this o he local news published herein. All rights of republication atches herein are also reserved.

THER DISCUSSION OF THE LEAGUE OF NATIONS.

e XI of the League of Nations reads as follows:

Article XI

ny war or threats of war, whether immedi- ffecting any of the members of the league is hereby declared a matter of concern to ole league, and the league shall take any that may be deemed wise and effectual guard the peace of nations. In case any mergency should arise, the secretary gen- all, on the request of any member of the forthwith summon a meeting of the coun-

is also declared to be the fundamental f each member of the league to bring to the on of the assembly or of the council any stance whatever affecting international ns which threaten to disturb either the or the good understanding between nations which peace depends.

bove is the clause, par excellence, which guar- should America enter this League under this covenant, that we will be participants in every shall be carried on anywhere in the world. Not t in the second section it should be observed is extra provision made for any busybody to thing of an imaginative character. We know he custom just now for some to declare, "The provincialism is past. We have become whether not, a part of the world's movement. We can- off responsibility if we would, etc., etc." This pest kind of sophistry. We are urging that it for Democratic America to enter into such a th the decaying empires of the old world which us to underwrite their political entity even to of fighting against the aspirations of a free

this mean provincialism? If so, we should be Simply because we withdrew our agreement to take their part in a future controversy, right does this mean we refuse to take part in world ? By no means. It simply means that while ze that we are a part of the world movements, propose beforehand to declare with which na- all stand in future controversy, but rather, we l let the justice of the particular occasion guide . If in order to take part in world movements sary to enter into such a combination with all ms of the world that we must stand for such y as the Shantung steal, we had better refuse be a part of the world's movements. But there way and it will appear from a free and frank

Popular Corners

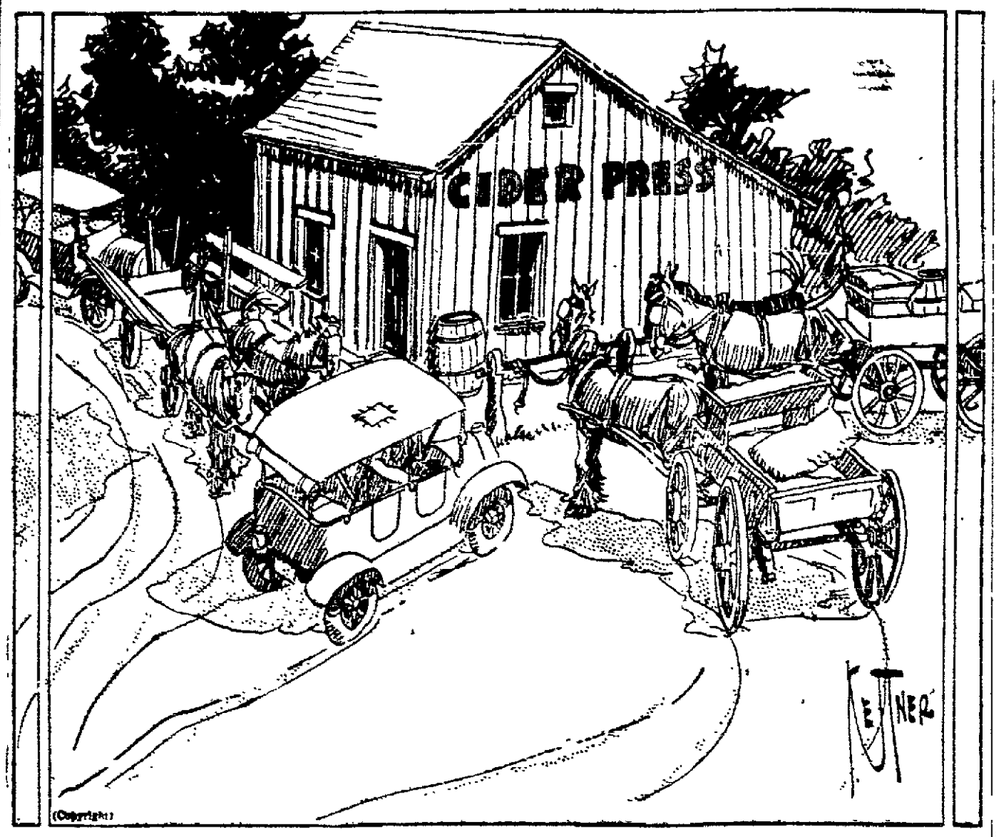

Oberlin News

OLF CLUB MPOVE GROUNDS

ly 30—At a meeting of olf club Monday after- oted to repair the large and to immediately nds in perfect shape for he season. Matters are thly for the club, and y reason to expect in- est next season.

N PERSONALS

t H. Cook and children Minn., arrived Sunday will visit relatives and

Cuyler and her moth- after a four weeks' stay mer cottage five miles n.

Mrs. H. F. Ashley and hley, motored from Mt. they have been spend- with relatives.

lbert Ely of Ridgeville in Oberlin looking for e of her former Marin- polis, who expects to en- rvatory this fall.

Mrs. Frank Clarke of 79 street, motored from home at Mt. Pleasant, ent Sunday night with Mr. and Mrs. Jessie Ford, south of town. Monday they called on the real estate men and finally bought the Wilson property at 289 West Morgan street, which they will begin to remodel at once They plan to be back by the first of September and will be glad to see their friends again.

Prof. F. B. Stiven and two children leave tomorrow for Detroit, where they will visit wtih Mr. E. C Stiven.

Mrs. Forman of Forest street has rented an apartment on the corner of East Lorain and North Pleasan street.

Mrs. Wm. Murdock of 100 South Cedar street is enjoying the home of Dr. and Mrs Parke Kolbe, 279 Buchtel avenue, Akron, where they are spending some time among the Michigan lakes. Her old friends are happy to have her with them again.

Mrs. P. G .Wooster and daughter Emily spent a week in Cleveland and helped celebrate her mothers' 87th birthday.

Robert Crossen, Mr. and Mrs Clarence Wright and children spent the week end in Painesville.

Bertha Bails was a Cleveland visitor, Tuesday.

Mr. Hart, with Cook's greenhouse will move to 59 East Lorain street.

E. A. Stevens is in Toledo today on business.

Harry Swan and Alton Stevens motored to Willard, Ohio, to spend the week end with Rev. B. M. Swan.

Mrs. Askey and Mrs. Jennie Gunn left for Hicksville to visit the former's mother for a few days.

Mrs. J. E. Wirkler and family returned from the college colony on the lake, for a week's stay, while Mrs. Hickcock and daughters enjoy her cottage.

LORAIN BOY MEMBER OF BATTLESHIP CREW

Lorain, July 30—Ben Thomas, Jr. of this city is a member of the crew on the U. S S. Melville which had a boiler explosion resulting in five being killed and five injured. Lorain relatives and friends are anxiously awaiting names in the casualty list.

THIS AND THAT

Four officers and three petty officers of the navy were convicted by courtsmartial on charges in connection with the enrollment, promotion and assignment to duty of reservists in the third naval district at New York.

Four men in a touring car who attempted a holdup with guns in the Bolivar National bank west of Johnstown Pa., were driven off after an exchange of 10 or 12 shots with the cashier, Edgar Sutton.

Cole I. Blease, former governor of South Carolina, announced he would be a candidate for congress at the forthcoming general election.

Dr. Epitacio Pessoa was inaugurated tenth president of Brazil in the senate chamber. Vice President Moreira administered the oath.

War department will offer at auction in Washington Sept. 3 more than 3,000 tons of barbed wire purchased to form entanglements and stockades in France. Minimum amount two tons.

Both houses of the Arkansas legislature ratified the federal woman suffrage amendment.

George Adolphus Storey, famous English artist, died at his residence in London.

SHE FEARS CHINA WILL BE FORCED TO TAKE UP ARMS

Mrs. Tai Chi Quo.

Mrs. Daichuan Quo is the wife of Tai Chi Quo, a member of the Chinese delegation to the peace conference at Paris. Mrs. Quo spent four months in Paris with her husband and her impressions of the peace conference are clear and definite. "The Shantung decision of the conference will teach a nation of more than 400,000,000 people the danger of might," she claims, "and that may mean that China will be compelled to abandon her traditional pacific policy and take up arms in self-denfse."

KIPTON

Mrs. Ruby Bates and Mrs. Mary Sigsworth were Wednesday shoppers in Elyria.

Mrs. Henry Weeks spent a few days in Wakeman.

Mrs. A. L. Currier and daughter spent from Thursday evening until Saturday evening with her sister in Amherst.

Mr. and Mrs. Leo Webber and baby have been visiting Mrs. Webber's parents, Mr. and Mrs. John Webber

The W. C T. U. met at the home of Mrs. Bunher on Thursday afternoon, with a small attendance. Ice cream and wafers were served. Those present enjoyed the afternoon.

Mrs. Darcy was an Elyria shopper, Thursday.

Mrs. Henry Porter of Lima spent a few days last week with her niece Mrs. A. L. Currier.

Edgar Eikenberry, who has been overseas, arrived home on Tuesday evening.

Mrs. Davidson and daughter of Cleveland visited Mrs. Clara Bayless Thursday.

Misses Eleanor Myers and Esther Calkins, who have been attending summer school at Kent, arrived home Friday.

Miss Lela Haigh visited friends in Cleveland and Elyria on her way home from Kent, arriving home on Monday evening.

A. W. Davidson and J. H. Calkins spent Monday in Elyria on business

Mr. Adam Geist was in Oberlin, Saturday afternoon.

Mildred Davidson is spending three weeks' vacation at home and will resume her studies at the Oberlin business college, August 11.

Mr. C. E. Vanatta of Galion, called recently at the A. W. Davidson home.

Corrine Bayless is spending a week with her grandmother Davidson and aunts in Cleveland.

Mr. and Mrs. Bernie Hales and baby of Wellington were Sunday visitors of Mr. and Mrs. Elwood Austin and Mr. Simeon Hales.

Washington Coven is spending a few days with Charles Coven

Mr. and Mrs Fred Rufner and family of Huntington were Sunday visitors of Mr. and Mrs. Bouher.

Mr. Jacobs called at the Bouher home, Saturday evening.

Mrs. Nettie Hostettler of Amherst spent a few days with her parents, Mr. and Mrs. H Hand

COLUMBIA

After lying in one hundred feet of water for thirteen days, the body of Myron Hugher, who was drowned Sunday afternoon, July 13, while in bathing, was recovered Saturday morning. The services of Charles Pitrick, a professional diver of many years' experience, of Cleveland, were secured, and with James Gilligan, the diver who had previously abandoned the work as hopeless, as assistant, again commenced a systematic search, Friday morning. Work continued until Saturday at 10 a m., when the body was found, firmly wedged between two rocks. A telephone call to Berea was followed thirty minutes later by the arrival of Mr. Hague of the Eckert Bros undertaking firm. The body was raised, placed in a casket and immediately taken to Berea The body was in a perfect state of preservation. The funeral was held from the house Sunday afternoon Rev. B. F. Coon officiating, assisted by Rev Crawford. Burial in Riverview cemetery. The expense incurred by employing the professional divers was fully met by a contribution of twenty-five dollars from Amie grange, ten dollars from the Olmsted Falls bank and one dollar each from more than two hundred individuals.

FUN and FANCIES

MICKIE SAYS

LA GRANGE

Mr. and Mrs. N. Younglas, Sr., and son Carl, Mr. and Mrs. A Rahmer, Mr. and Mrs. P Carr and daughter Gertrude and son Bernard of Grafton, Mr. and Mrs N. Younglas, Jr., and son Robert, Mr. and Mrs. Wm. Younglas, Miss Mary Carr of Grafton and Miss Helen Rocher of Elyria and Miss Lucile Younglas, motored to Cedar Point Sunday morning.

SHIPYARD EMPLOYEES WANT U. S. BACK PAY

Lorain, Jly 29—Employees of the American Shipbuilding company are demanding their back pay from last October 1, according to the government award which was originally scheduled to be in effect until next Oct. 1.

As the armistice was signed and peace declared since the award was made officials of the company are taking the matter up with Washington for a definite revised ruling.

ABE MARTIN

Myrt Grimes broke her arm t'day while somersaultin' t' became little an' willowy. Miss Fawn Lippincut talked before th' woman's club fer three hours, t'day, on th' Swedish wafer.

TOWN TATTLER

HAVE YOU HEARD

That Mutt, the alligator in the park has had his felings hurt and is still sulking about it?

The other day he was looking for something to eat, and a man held down his hand. Mutt thought he was going to get a nice morsel and opened his mouth Instead he got a chew of tobacco, and his actions immediately after made the goldfish and turtles skurry for shelter. Mutt has sulked a good deal since then and seldom gets on his log to sun himself. Instead he lies in the water with his snout sticking out and a baleful eye on the lookout for his tormentor Woe be unto him if he should happen to come within range of those sharp teeth.

LORAIN, HURON AND ERIE CO. FARMER PICNIC

GOVERNOR COX MAY SPEAK AT CRYSTAL BEACH ON AUG. 10.

Vermilion, O., Erie, Lorain and Huron county farmers' picnic will be held here August 10th, with Governor Cox slated as the speaker of the day.

Lorain War Chest Distributes $22,000

Lorain, July 30.—The Lorain War Chest Association will distribute $22,000 as follows: $2,500 to French frontier children; $6,500 to Red Cross for the Czecho-Slavs, Jugo-Slavs, Polish and Servian relief fund, aand $12,000 to Red Cross.

MRS. ADAM WEISS AND DAUGHTER HURT WHEN AUTO IS OVERTURNED

Amherst, O., July 30—Mrs. Adama Weis and daughter, Miss Viola Weiss were painfully bruised and cut when their automobile was struck from the rear and hurled upside down in the road ditch. Miss Weiss also sustained a dislocated wrist. The other auto in the collision hailed from Chagrin Falls.

LORAIN, O., JULY 30.—SOPHIA Lacke was fined $50 and Josephine Buskey was fined $10, and two men were fined $5 each as the result of a raid on the Lacke boarding house.

FRENCH TREATY TO BE TAKEN UP

Will Be Considered Jointly With Versailles Pact.

SEVERAL EXPERTS TO BE HEARD

President Urges Ratification of the Defensive Treaty, Declaring the Pledge a Temporary Supplement to the Treaty With Germany and League Covenant — Debate Continues in the Senate.

Washington, July 30.—Although the senate foreign relations committee has made no plans, it is likely that the French defensive treaty, submitted to the senate by President Wilson, will be taken up by it within a few days and considered jointly with the Versailles treaty.

Before this is done, however, the committee will hear several of the experts who advised the American peace delegation on economic subjecs. Bernard Baruch, the first of these to be heard, will appear at a public hearing tomorrow.

In submitting the Franco-American agreement, the president sent a message to the senate urging ratincation of the pact, saying America is obligated by its debt to France to accept the pact, which pledges military aid to that nation in event of an unprovoked German attack.

The president explained that the situation of France seemed to require a special temporary pact, under which the United States and Great Britain volunteered to anticipate action of the league of nations by going immediately to the aid of France should Germany strike. He made it plain that as soon as the league council shall decide that the league itself is sufficient guarantee of France's safety, the special treaty will no longer remain in force.

"The covenant of the league of nations," said President Wilson, "provides for military action for the protection of its members only upon advice of the council of the league—advice given, it is to be presumed, only upon deliberation and acted upon by each of the governments of the member states only if its own judgment justifies such action. The object of the special treaty with France which I now submit to you is to provide for immediate military assistance to France by the United States in case of any unprovoked movement of aggression against her by Germany without waiting for advice of the council of the league of nations that such action will be taken. It is to be an arrangement, not independent of the league of nations, but under it.

"I was moved to sign this treaty by considerations which will, I hope, seem as persuasive and as irresistible to you as they seemed to me. We are bound to France by ties of friendship which we have always regarded, and shall always regard, as peculiarly sacred. She assigned us to win our freedom as a nation. It is seriously to be doubted whether we could have won it without her gallant and timely aid."

Senator Thomas, Democrat, Colorado, in an address to the senate expressing doubt as to the efficacy of the world league in attaining international concord, told his colleagues he had not yet decided whether he could support it. While hoping that the great war had so uplifted human morality and intellect as to make permanent peace possible, Senator Thomas said he could see "no evidence of such a change." "Wars can not be averted by any plans, leagues or precautions unless the minds of men become averse to war; and I am unable to accept the theory that men can be made merciful, wise and moderate by treaty regulations."

Announcing his support of the league of nations with reservations, Senator Nelson, Republican, Minnesota, said that he considered some sort of agency essential to protect American interests in the reconstruction period.

Senator France, Republican, of Maryland, charged that champions of the league of nations were resorting to press censorship and propaganda, and cited reported suppression of a book by Thomas F. Millard on Chinese-Japanese relations.

LORAIN, O., JULY 30.—BODY of Mrs. Catherine Harding, ninety-three, taken today to Johnstown, Pa., for burial.

LORAIN, O., JULY 30.—NEW fire [illegible] stem to be installed will [illegible] eporting of fire in five

Bad Results From Taking Substitutes For Nuxated Iron

Startling Case Cited — Physicians Warns Public and Says Ordinary Metallic Iron Preparations Cannot Possibly Give The Same STRENGTH, POWER AND ENDURANCE AS Organic Iron—Nuxated Iron.

The tremendous success of Nuxated Iron as a tonic, strength and blood-builder (it being estimated that over three million people annually are now using it) has led to the offering of numerous substitutes and imitations. Investigation shows that many of these instead of being organic iron may be nothing more than a metallic iron compound which may in some instances produce more harm than good. Typical among the cases reported is one of a woman who has threatened to sue for damages the druggist who sold her something purporting to be the genuine Nuxated Iron but which, while similar in name, package and appearance was nothing more than a spurious article, imitating the real. This woman claims that instead of obtaining increased strength and improved health as she had with the true Nuxated Iron, she was seriously upset and in fact became ill as a result of using the substitute

Such instances as these have led physicians mentioned below to emphasize that health officials and doctors everywhere should caution the public against accepting substitutes for Nuxated Iron. Those who feel the need of a strength and blood builder should go to their family doctors and obtain a prescription calling for organic iron—Nuxated Iron—and present this to their druggist so that there may be no question about obtaining the proper article. But if they do not wish to go to the trouble of getting a prescription for Nuxated Iron then they should be sure to look on the label and see that the words Nuxated Iron are printed thereon.

There are thousands of people taking iron who do not distinguish between organic iron and metallic iron and such persons often fail to obtain the vital energy strength and endurance which they seek simply because they have taken the wrong form of iron. If you are not strong or well, you owe it to yourself to make the following test. See how long you can work or how far you can walk without becoming tired. Next take two five grain tablets of Nuxated Iron three times per day after meals for two weeks. Then test your strength and see how much you have gained

MANUFACTURERS' NOTE: The widespread publication of the above information has been suggested by Dr. James Francis Sullivan, formerly Physician of Bellevue Hospital (Outdoor Department) New York and the Westchester County Hospital; Dr. Ferdinand King, New York Physician and Medical Author, Dr George H. Baker, formerly Physician and Surgeon, Monmouth Memorial Hospital of New Jersey; Dr. H B Vail formerly Physician in the Baltimore Hospital and a Medical Examiner and others so that the public may be informed on this subject and protected from the use of metallic Iron under the delusion that it is Nuxated Iron. Nuxated Iron, is not a secret remedy but one which is well known to druggists Unlike the older inorganic iron products it is easily assimilated, does not injure the teeth, make them black nor upset the stomach. The manufacturers guarantee successful and entirely satisfactory results to every purchaser or they will refund your money. It is dispensed in this city by all good druggists Ebert's Drug Store Store—Adv

Never Got Time To Go A-Fishin'

The man who spends his money to get your business is pretty apt to treasure it after it has been acquired. He asks your patronage because he wants it—not once, but continuously. In order to hold it, he realizes he must please you and satisfy you in quality, in service and in value, and he provides his merchandise with that dominant idea in mind. He watches your interest, he watches his business, he is enterprising and ambitious to grow. In order to grow, he knows he must deal in good will and the factors that develop good will. He declares that policy and that endeavor when he advertises.

"Why don't you advertise?" asked the advertising man. "Don't you believe in advertising?"

"I'm agin' advertisin'," replied the proprietor of a Racket Store. "It keeps a feller too darn busy. I advertised once in the newspaper about ten years ago, and I never even got time to go a-fishin'."

The man who advertises commits himself to good service, good quality and good value. He deserves your patronage because he has prepared himself to deserve it.

HOLY RELIC USED ON THOUSANDS TO AFFECT "CURES"

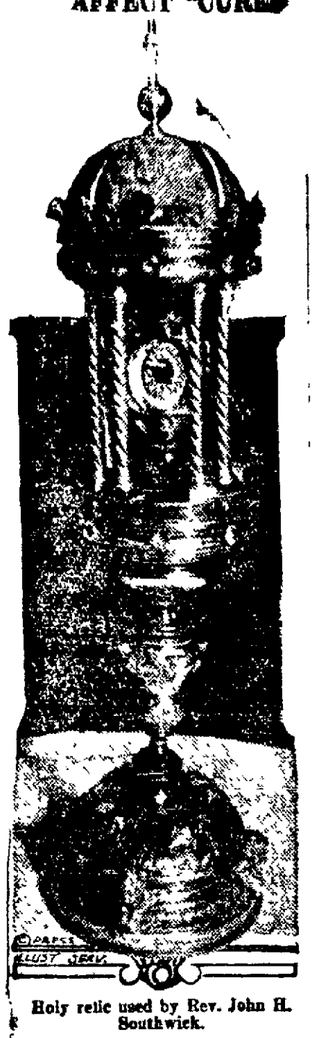

Holy relic used by Rev. John H. Southwick.

This holy relic, used by the Rev. John H. Southwick in his healing work during the solemn "Novena," held at St. Ann's church, New York, is said to have made many cures. It was brought from Rome twenty-five years ago and during the infantile paralysis epidemic was used with remarkable success. Ten thousand soldiers were blessed with the relic during the world war. It is applied to the affected portion of the sick person. It is expected fifty thousand persons will be blessed by it at St. Ann's this year. Forty thousand asked its healing powers last year.

CAPUDINE

LIQUID QUICK RELIEF NO ACETANILIDE

EASES HEADACHE

Also, GRIPP and "FLU"—Try It

Trial Bottle 10c; also larger sizes

Don't Worry — "Let George Do It"

PAYS ALL LOSSES FROM

Automobile Fire, Theft, Liability, Property Damage, Collision and Personal Injury to the Assured.

GENERAL INSURANCE

801 Bank Building Elyria, O.

You Have Tried

BELL'S

Golden Rod

BREAD

And it was fine We are ready to take your orders for any kind of plain or fancy cakes. We will be glad to deliver any order for cakes. Give us a call.

BELL'S DELICATESSEN

616 Lodi St. Phone 2711

Resinol

will probably clear away those pimples

It is really surprising how a few days' use of Resinol Ointment and Resinol Soap will improve most poor complexions! Unless the trouble is due to some serious internal disorder, pimples, redness and roughness quickly disappear and the skin usually becomes clear and fresh again

All druggists sell Resinol Ointment and Soap.

IS TAKING THE NERV-WORTH WAY TO GOOD HEALTH

MRS. MARY A. RICHMOND OF WELLINGTON, ELOQUENTLY TELLS THE STORY.

An entirely new and most convincing contribution to Nerv-Worth fame. Especially valuable as a message to ailing aged folks. Mrs. Richmond is 75 years old. Thus she writes to Druggist C. W. Phillips:

"For more than two months I have been troubled with loss of appetite and sleeplessness. At times I would not sleep all night. Occasionally gas formation and bloating would distress me terribly. I saw Nerv-Worth advertised and I obtained a bottle at Phillips' Drug Store. I am now on my second bottle and in a little more than two weeks the bloating and gas formation have stopped and I am now eating heartily and gaining in strength. I am seventy-five years old and am glad to be able to recommend Nerv-Worth to the public.

"MRS. MARY A. RICHMOND,
"Wellington, Ohio."

Your dollar back if Nerv-Worth does not do for you what it did for Mrs. Richmond. The C. W. Phillips Drug Stores sell Nerv-Worth in Elyria.—Advertisement.

NECK'S BROKEN AT STEEL MILL

Lorain, July 30—Joseph Cinko, had his neck broken when he was caught between the cab and truck of a locomotive train at the National Tube Co. Death aws instantaneous.

CIRCUS PERFORMER INJURED TUESDAY

William Lee, an attache of the Sells-Floto show was injured on the circus ground yesterday afternoon He tripped and fell, striking a sharp piece of wood, severing a blood vessel in his knee.

A doctor was called from the audience and he aws taken to the hospital for treatment

Weather Too Hot Workmen Quit

Lorain, July 30—A gang of twenty workenm sent here to work on street repairs for the Lake Shore Electric threw down their shovels and quit when the heat became too intense

ELYRIA STEEL WORKER OVERCOME AT WORK

E. C. Keves, 318 West Sixth street employed at the National Tube Co plant, was removed to St Joseph's hospital at Lorain when he was taken ill while at his work.

Keves' condition is not thought to be of a serious nature, being somewhat improved this morning

HERE TO GET AID FOR LITHUANIANS

Madame Turczynowiz.

Madame Turczynowiz, the accredited representative of the Lithuanian government, is in New York to get aid for her country. She states that all the Lithuanian gold was taken by the Germans and that they left in exchange many of their marks the value of which is now but eight cents. Disease is rampant, food scarce and clothing costly. Castor oil costs thirty marks a spoonful. A supper costs 400 or 500 marks and boots cost from 800 to 1,100 marks, and then they are scarce. Madame Turczynowiz was born in Canada and her husband was killed in the war.

AND HE LOST HIS SATCHEL

RIDGEVILLE

Mrs. H. G Stacey and daughters Ruth and Florence were guests of Mr. Stacey's father and mother in Cleveland on Wednesday and Mr. Stacey will join them at Euclid Beach on Thursday and remain in the city until Friday, visiting his brother and parents.

Mrs. Versoy visited her friend, Mrs. Koontz of Robson court, Elyria, on Wednesday.

Mrs. Hopp entertained her sister from CCleveland on Thursday.

Mr Hopp and family motored to Massillon on Saturday and expect to return on Sunday.

Little Mildred Younglas has joined her brother Robert at French Creek to visit their aunt, Miss Emma Klinkner.

Mr Proudfoot and family entertained company on Sunday.

Miss Christine Klinkner is in very poor health.

Mrs. Charlie Taylor, who has been quite sick with an atack of indigestion, is improving

Mrs Chapman furnished music for a dance that was well attended at the town hall on Thursday evening

Miss Dunham went with her music class to Euclid Beach for a picnic on Thursday. A good time was reported.

Mrs Ed. Goldberg of Homestead, Fla, formerly Miss Ruby Sutliff of Elyyria, in company with L. E Sutliff and wife and her mother, Mrs Hannah Phipps of Elyria. also Mr. O'Donnell of Illneis, called on Mrs. E. VerSoy on Wednesday.

Mrs. Frank Bommer is entertaining company from Detroit.

Mrs. Frank Bommer is entertaining company from Detroit.

Mrs. Miller has as her guest, Mrs. Juringas of Cleveland.

Miss Vera Oster and Mr. Howard Fisher of Cleevland are visiting Mr. and Mrs. Clarence Oster.

Jacob Path and family of Grafton spent Sunday with Mr and Mrs. George Maddock.

The Ladies' Benevolent society of the Congregational church will meet at the church parlors on Wednesday July 30. A picnic supper will be served at 4:30. Everybody is cordially invited.

Thirty-one attended the Friendship circle picnic at Edgewater on Saturday.

The Grange ipcnic will be held August 15, the place to be announced later.

C. T. Winckles and F. S. Mason leave Tuesday for Columbus as a delegate from Ridgeville Grange to attend the cmeting on classification.

Mr and Mrs Charles Bartlett and son Edward of Elyria visited, Mr. H. G Stacey and family one day last wek

Miss Bertha Dunham and sister Ruth are preparing to go camping near Birmingham

David Hayes, while helping Mr. Maddock take care of his hay, was so nfuortunate as to have the pitchfork run into his hand, inflicting a very painful wound.

Mrs. Harley Eldred spent Friday in Cleveland, the guest of relatives

Mrs. P. Morgan and daughter Ellen, and nephew, Fred Facey, of Cleveland have been spending the past week at Lakeside.

Mildred Streney of Detroit is visiting Miss Cora Elliott.

Rev. A. E. Woodruff and daughter Marion are spending Sunday in Cleveland.

Miss Ruth Dunham and pupils are soon to give a recital at Miss Dunham's home.

HENRIETTA

Several from here attended Mr Reeds' funeral in Russia, Tuesday afternoon.

Mr. and Mrs. J. C. Bogart attended the funeral of Mr. Bogart's sister in Oberlin, Wednesday afternoon

Mrs. O. E. Peabody spent one day this week in Cleveland

Alice Peabody of Wakeman spent part of the week with relatives here

H. D. Peabody of Wakeman spent the week end at the home of M. B. Peabody.

Miss Frances Kelly spent part o the week with Mrs. Harley Telford of Russia.

Don Watson of Lansing, Mich., is visiting at the home of L. M. Kelly.

William Blackman of Bradner, Ohio, visited at the home of Henry Petty, Sunday.

Mr. and Mrs Mead Petty spent Sunday with Mrs. Durand of South Amherst

Harvey Brandau of Brownhelm spent Sunday with relatives here.

Mr. and Mrs. Wm. Braun visited relatives in Carlisle, Sunday.

Mr. and Mrs. Curry of Zanesville spent the week end at the home of J. C. Bogart.

Mr. and Mrs. Chil Burr of Cleveland and Mr. and Mrs. Harry Burr and Mrs. Alice Burr of Elyria visited Mr. and Mrs. O. E Peabody, Friday evening.

Mrs. Charles Kendeigh and Mrs Porter of Oberlin entertained the Ladies' Aid society, Thursday afternoon.

Mrs. Henry Braun is visiting at the home of H. Mann in Carlisle

Mr and Mrs. Leon Currier of Elyria spent part of the week end with relatives here.

Walter Walker and family and Mrs. E N. Walker of Oberlin spent Sunday evening at H. S Coates

Mr and Mrs Ed Braun visited at the home of Charles Squires in Russia Sunday

Mr. and Mrs Claude Unger and family of Toledo spent Sunday at the home of George Unger.

The Sunday school classes gave Mrs Temple a birthday surprise on Saturday evening Ice cream and cake was served. Everyone enjoyed a good time.

BARGAINS WITHOUT EQUAL

At the Summer Clearance Sale at the Cut Price Shoe Store. Big values at 89c, 49c, 98c, $1.69 and $1.98 You actually save from 25 to 50 per cent on your purchases

7-29-31

Read the Chronicle-Telegram Want Ads.

LITHUANIAN LEADER DRIVES OUT REDS

Silvestras Zukauskas.

Silvestras Zukauskas, generalissimo of the Lithuanian army, has cleared his little country of the Bolsheviki, it is reported, and is now devoting his attention to protecting American and other forces doing relief work in that country. Military officials at Paris have stated that General Zukauskas is one of the remarkable figures of the war. He distinguished himself in the Russo-Japanese war and successfully defended Lithuania against the Germans.

'Twas Said:

Mrs. Beasley is always thinking of her husband. She never does anything without considering him."

"Well, that's nice of her," answered a friend.

"Yes, but it seems to me she overdoes it sometimes. When the men came to paint their house yesterday, she wouldn't let them start until she had selected colors that would harmonize with her husband's new striped shirts."

Now wouldn't that jar you! We have B. P. S. paint in dozens of shades, but won't guarantee to match some of the shirts Elyria men are wearing.

If it's anything we ought to have, though, ask us anyway for our paint, enamel and stain assortments are very complete.

Day's Hardware

Simple Operations Fitted Together

The business of Swift & Company is the fitting together of many simple operations.

No one thing in a packing business is particularly difficult for men trained to do it; but no one thing is enough.

Thousands of other operations, properly performed, are necessary for the completed processes. And some one must fit together all these thousands of simple operations.

The success with which a packing business performs its function of supplying the best possible meat products to the consumer with the greatest possible benefit to both him and the producer depends upon the energy, brains, experience, and faithful effort of the men trained in the business.

Swift & Company turns the producer's live stock into meat for the consumer at a profit of only a fraction of a cent a pound, because it fits these operations together with the least waste, overlapping, and friction.

Do you believe government direction could do it better?

Let us send you a "Swift Dollar". It will interest you. Address Swift and Company Union Stock Yards, Chicago, Ill.

Swift & Company, U. S. A.

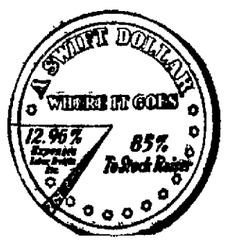

WRIGLEY'S

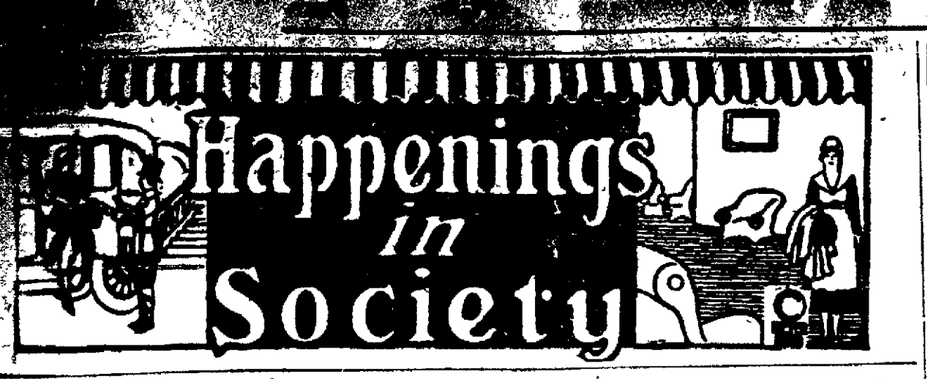

COM-TFCHANEN WEDDING IN UPPER SANDUSKY

...wedding occurred at ...l. and Mrs. W. I. Sf... East Crawford street, ...er Sandusky, when their only ...ghter, Ruth E., became the bride ...Ernest Yocom, 220 Woodland ...nue, Oberlin. The double ring ...tce was performed by Rev. Doug... of the First Presbyterian church ...he presence of sixty relatives and ...nds at twelve-thirty, Wednesday, ... thirtieth.

...he bride and groom marched in... the parlors to the strains of the ...engrin wedding march played by ...ousin of the bride, where the ...ster awaited them under a canopy of cinnamon vines and Shasta daisies. The house was beautifully decorated throughout with pink and white sweet peas and roses. The bride's gown was of white georgette crepe and she carried a shower bouquet of Ophelia roses and swansonia.

The gifts were many and beautiful.

After congratulations a five course luncheon was served, after which the bride and groom motored to their newly furnished home at 190 Woodland avenue and will be at home to their many friends after September 1 The out of town guests were Mr. and Mrs. E. K. Yocom and daughters, Mary and Frances of Oberlin and Mrs. Frank Sfchanen and two daughters of Marion.

Mr. and Mrs. Yocom are well known here and have the best wishes of their many friends.

Women! Dry Clean Things at Home

Try it! For a few cents you can dry clean everything.

...e five to ten dollars quickly by ...cleaning everything in the home ... gasoline that would be ruined by ... and water—suits, coats, waists, ..., laces, gloves, shoes, furs, drap..., rugs—everything!

...ce a gallon or more of gasoline in ...bpan or washboiler, then put in ...hings to be dry cleaned, then wash ... with Solvite soap. Shortly every... comes out looking like new. ...ing fades, shrinks or wrinkles. ...ot attempt to dry clean without ...te soap. This gasoline soap is the ...t of all dry cleaning

...package of Solvite soap containing ...tions for home dry cleaning, costs ... at any drug store. Dry clean out... or away from flame.—Adv.

IMPORTANT NOTICE OF THE MUSICAL ART SOCIETY

Examinations for active membership for the Musical Art society for the year's work may be taken between August 1st and 8th. Appointments mad be made by phoning the folowing ladies: Mrs. A. W. Huse, 9602; Mrs. O. E. Brodbeck, 37014; Miss Marjorie Dee, 8312 All musicians are eligible to membership in the society and will be welcome.

PERSONALS

Rollin Guenin is spending a few days with his family in Elyria. He is now stationed at Camp Sheridan Chicago.

Mrs. M. P. Harrington and son, George Harrington, will occupy the J. T Burrows home on Fourth street for the month of August.

Dr. and Mrs. Charles Cushing and son Jack and Mrs Thomas Folger return tomorrow morning from Swampscott, Mass., where they have spent several weeks.

Heman Ely of Canton and M. M. Ely of Cincinnati spent Sunday with Mr. and Mrs George Ely of Columbus street.

Mr. and Mrs. J. T. Burrows and daughter, Miss Ethel Burrows, left this morning for Saranac Inn i nthe Adirondacks, where they will spend the month of August.

Mr. and Mrs. Clarence Washburn and family left yesterday for their summer home in Frankfort, Mich.

Mrs. George Lewis, Fourth street, entertained twelve guests at bridge yesterday afternoon. Mrs. Harry M. Davies won the prize.

Mr. and Mrs. Q. A. Gilmore are spending a week at Ruggles' beach.

George Stevens returned to Elyria Wednesday from Salters' Point, Mass.

Miss Anna Louise Baker entertained several little girls at a picnic luncheon yesterday.

Mr. and Mrs. William L. Hunter, Furnace street left for Youngstown, yesterday morning, where they will accompany Mr. and Mrs. P. Flask on a motor trip through the East

Mrs. Wildenheim of Grafton has announced the engagement of her daughter Hattie, to John Gutsman of Berea.

The lawn fete which was to have been held Friday evening at the home of Miss Esther Kay, has been postponed.

Mr. and Mrs. Claude Short of 337 Third street entertained Mr. and Mrs. George Brennen and Mr. and Mrs. Baldick of Wakefield, Mich., and Mr. and Mrs. John Opfer and Mr. Burgett of this city, Monday evening.

W. R. Bierley of Ironton, O., has recently accepted the position of undertaker for the Wilkins-Hurst Co. His wife will come to Elyria later.

Pat Crowe, formerly of the Gala alleys, has become connected with the Sterling Realty Co.

Mrs. John Knight of Grafton is visiting her sister, Mrs Wm. Gimbest of Adrian, Mich.

Mr. and Mrs. Arthur Drage, accompanied by the latter's mother, Mrs. A. Watson, motored to the beautiful summer home of Mr. and Mrs. A. Hutt on the lake near Port Clinton, to spend the week.

The Amity club will be entertained Friday afternoon by Mrs. R. M. McDonald at her home on Cornell avenue.

Mr. and Mrs. Ernest Hollister and daughter and Mr. and Mrs. George A. Paddock of Alliance spent the week end with hMrs. C. F. Ensign, Eighth street.

Mr. and Mrs. George T. Snyder and daughters of Columbus street left this afternoon for Frankfort, Mich., where they will spend several weeks.

Mr. and Mrs. H. W. Blaine and children of East Broad street motored to Cleveland yesterday.

Mr. and Mrs. H. Ingram of Cleveland were the guests yesterday of Mr. and Mrs. William Schuur, East Broad street.

Miss Laura E. Harris is spending her two weeks' vacation in the southern part of the state.

Mr. and Mrs. Henri Couquelet are guests of Mr. and Mrs Arthur Garford, Washington avenue.

Mrs. W. J. Fulton and son of Gary, Ind., are visiting Mrs. L. E. Doty of Ninth street.

RHEUMATISM LEAVES YOU FOREVER

Deep Seated Uric Acid Deposits Are Dissolved and the Rheumatic Poison Starts to Leave the System Within Twenty-four Hours.

Every druggist in this county is authorized to say to every rheumatic sufferer in this vicinity that if two bottles of Allenrhu, the sure conqueror of rheumatism, does not stop all agony, reduce swollen joints and do away with even the slightest twinge of rheumatic pain, he will gladly return your money without comment

Allenrhu has been tried and tested for years, and really marvelous results have been accomplished in the most severe cases where the suffering and agony was intense and piteous and where the patient was helpless.

Allenrhu relieves at once. It immediately after you start to take it the good work begins. It searches out the uric acid deposits, dissolves the secretions and drives rheumatic poison out of the body through the kidneys and bowels.

It's marvelous how quickly it acts. Blessed relief often comes in two days, and even in cases where the suffering is most painful all traces disappear in a few days.

Mr. James H Allen, the discoverer of Allenrhu, who for many years suffered the torments of acute rheumatism, desires all sufferers to know that he does not want a cent of anyone's money unless Allenrhu decisively conquers this worst of all diseases, and he has instructed Crandall's Pharmacy, C. W. Phillips, to guarantee it in every instance.

At Elyria Movies Today

American

Today and Tomorrow

CONSTANCE TALMADGE

—in—

ROMANCE AND ARABELLA

Her Latest and Best Picture
Also Other Comedies.

Saturday and Sunday

If You Ever Loved or Not You Must See

THE LOVE BURGLAR

—with—

WALLACE REID

And an All Star Cast—Don't Miss It

It's the Best Play of the Year

Dreamland

Today Only

BABY MARIE OSBORN

In

CHILD OF M'SIEU

Also

MARIE WALCAMP

In

THE RED GLOVE

Tomorrow Only

PEARL WHITE

—in—

THE LIGHTNING RAIDER

"BROWN EYES AND BANK NOTES"

L-Ko Screaming Comedy
And Other Pictures

Don't Miss It Sunday

TAYLOR HOLMES

In

A REGULAR FELLOW

STRAND

Cool, Clean, Airy

Last Time Today

HARD BOILED

—with—

DOROTHY DALTON

Tomorow and Saturday

EARLE WILLIAMS

—in—

THE USURPER

From Nat Goodwin's Famous Stage Play

3 Days Starting Sunday

WILLIAM S. HART

—in—

"SQUARE DEAL SANDERSON"

Extra Added Attraction

MACK SENNETT COMEDY

Dreamland

Coming Sunday Only

Big Special Double Program

TAYLOR HOLMES

In

A REGULAR FELLOW

Extra Added Attraction

The Terror of the Range

The Greatest Western Picture Ever Made

Episode No. 2

No Advance in Prices

Admission 5c and 15c

William S. Hart in "Square Deal Snderson"

STRAND THEATRE--Sunday, Monday and Tuesday, August 3-4-5

THIN, NERVOUS PEOPLE NEED BITRO-PHOSPHATE

What It Is and How It Increases Weight, Strength and Nerve Force In Many Instances

SHOULD BE PRESCRIBED BY EVERY DOCTOR AND USED IN EVERY HOSPITAL
Says Editor of "Physicians' Who's Who."

...ake plain bitro-phosphate is the ...ice of these physicians to thin, del..., nervous people who lack vim, ...rgy and nerve force, and there ...ns to be ample proof of the efficacy ...his preparation to warrant the rec...mendation. Moreover, if we judge ...n the countless preparations and ...atments which are continually be... advertised for the purpose of mak... thin people fleshly, developing ...s, neck and bust, and replacing ...y hollows, and angles by the soft ...ved lines of health and beauty, ...re are evidently thousands of men ... women who keenly feel their ex...ive thinness.

...hinness and weakness are often due ... starved nerves. Our bodies need ...e phosphate than is contained in ...dern foods. Physicians claim there ...ething that will supply this de...ncy so well as the organic phos...te known among druggists as bitro...sphate, which is inexpensive and is ... by Harry A. Crandall in Elyria ... most all druggists under a guar...ee of satisfaction or money back.

By feeding the nerves directy and by supplying the body cells with the necessary phosphoric food elements, bitro-phosphate should produce a welcome transformation in the appearance: the increase in weight frequently being astonishing.

Clinical tests made in St. Catherine's Hospital, N. Y. C., showed that two patients gained in weight 23 and 27 pounds, respectively, through the administration of organic phosphate: both patients claim they have not felt as strong and well for the past twelve years.

Increase in weight also carries with it a general improvement in the health. Nervousness, sleeplessness, and lack of energy, which nearly always accompany excessive thinness, should soon disappear, dull eyes ought to brighten and pale cheeks glow with the bloom of perfect health.

Physicians and hospitals everywhere are now recognizing its merits by its use in ever increasing quantities. Frederick Kolle, M. D., editor of New York Physicians' "Who's Who," says: "Bitro-Phosphate should be prescribed by every doctor and used in every hospital to increase strength and nerve force and to enrich the blood."

Joseph D. Harrigan, Former Visiting Specialist to North Eastern Dispensatory, says: "Let those who are weak thin, nervous, anaemic, or run-down take a natural, unadulterated substance such as bitro-phosphate and you will soon see some astonishing results in the increase of nerve energy, strength of body and mind and power of endurance."

Bitro-Phosphate is made entirely of the organic phosphate compound referred to in the National Standard Dispensatory as being an excellent tonic and nervine and a preparation which has recently acquired considerable reputation in the treatment of neurasthenia. The standard of excellence strength and purity of its substance is beyond question, for every Bitro-Phosphate tablet is manufactured in strict accordance with the U. S. Pharmacopoeia test requirements. Bitro-Phosphate is therefore not a patent medicine and should not be confused with any of the secret nostrums, so-called tonics or widely advertised "cure-alls."

CAUTION:—Athough Bitro-Phosphate is unsurpassed for relieving nervousness, sleeplessness and general weakness, owing to its tendency to increase weight it should not be used by anyone who does not desire to put on flesh.

SUNDAY SCHOOL BOARD OF M. E. CHURCH PICNIC AT INDIAN HOLLOW

The members of the Sunday school board of the Methodist church, with teir wives and families motored to Indian Hollow last evening, where they enjoyed a picnic supper. Games were played, after which the company gathered about the table spread on the grass and ate a splendid meal. Afterwards the meeting was called to order bp the pastor and many important items of business were transacted. Following the report of the nominating committee Judge H. C. Wilcox was unanimously re-elected superintendent of the Sunday school for the coming year. The remainder of the evening was spent in a general discussion of the methods of procedure in regard to the centenary and the helpfulness, betterment and large usefulness derived from it.

1ST CONGREGATIONAL CHURCH

On Sunday, August 3rd, Rev. Le Grande Smith, of Cleveland, will preach at the First Congregational church. After a successful pastorate in Bellevue, O., he became the pastor of the Lakewood Congregational church and it was under his pastorate that the handsome Colonial edifice of the church was built, well known as one of the most distinguished church buildings in northern Ohio. Mr. Smith is now secretary of the Congregational Union of Cleveland with headquarters at the Hippodrome building.

USE THE OLD Dr. MARSHALL'S CATARRH Snuff
30 at all Druggists, or sent prepaid by Williams Mfg. Co., Cleveland, Ohio
Ebert's Drug Store, 571 Broad Street

YOU can't raise a beautiful fern by splashing a pitcher of water over it occasionally. It must be done persistently, day after day.

Same way with YOUR advertising. To make it a big success it must be done persistently. Then your goods will never have birthdays.

The up and coming stores of today instead of following out an old-time custom of only running an occasional ad are INVESTING more and more for newspaper advertising. It pays!

Civic and Social Service Department of Civic Club Picnic Today

Service department of the Women's Civic club held their annual picnic today at the summer home of Mrs. S. H. Squire on the lake shore.

Orphans Are Royal Guests Of Rotarians

(Continued from Page 1)

And then there were the games and contests.

Ball Game Features.

The first was the ball game For this the home team had been preparing. Superintendent Mosher had put them in training days before with baseball equipment and it showed from the moment the first ball was pitched. The kids simply outplayed their hosts. The score stood 27 to 19 The following was the batting order for the home:

Here Are the Winners.

Mike Petka ..... Captain and Catcher
Ollie Szparasvgoski ..... Pitcher
Harry Krause ..... 1st Base
Julius Berenski ..... 2nd Base
John Penzes ..... 3rd Base
James Tropoe ..... Short Stop
Willia mKlein ..... Left Field
Steve Banas ..... Center Field
Gashman Szparasvgoski...Right Field

Ben Hindman satrted as pitcher for the Rotarians, but was soon knocked out of the box. James Hewitt then went in and pitched. Charles H. Savage was catcher. The Rotarians played as though they had glass arms while the kids were on the job every minute. Among these boys there surely are some future "greats."

Field Events Spirited

After that there were contests of running and throwing for boys and girls of different ages and prizes for winners and second best, etc., until it actually appeared that everyone had a prize. There was a rolling race for the boys. About forty boys took part. At the signal they started in forty different directions. It was great sport.

They had every kind of fun a child could have and they wer eall tired, bu thappy, when they left the grounds after 7 o'clock in the evening.

Superintendent Mosher said to a representative of the Chronicle-Telegram at the close of the day: "I can not find words to express the appreciation we feel for this thoughtful kindness on the part of the Rotarians of Elyria. They have given to the children the happiest day of the year. We realize that it means much for busy men like the members of the Rotary club to place themselves and their family and cars at th edisposal of our children for an entire day like this and on behalf of the children and all workers I thank them for the hospitality and service."

CLUB OUTING TURNED OUT TO BE SURPRISE WEDDING CEREMONY

MISS RUTH DULMADGE, OF OBERLIN, AND W. H. HOGUE, OF PHILADELPHIA, MARRIED WEDNESDAY.

Oberlin, O., July 30.—A wedding of interest to many Oberlin people took place Wednesday afternoon when Miss Ruth Dulmago, only daughter of Mr. and Mrs. A. E. Dulmage, of 175 North Professor St. became the wife of W. H. Hogue, of Pittsburg, Pa.

The ceremony was performed at the home of the bride's brother, Howard Dulmage, of South Amherst, by Rev. W. F. Bohn, of Oberlin, in the presence of the members of the immediate families and the I. T. Y. T. M. girls' club of Oberlin.

The affair was a complete surprise to the bride's club friends as they were only invited to an afternoon picnic. Promptly at 5:30 the doors of the parlors were opened and Miss Slack of Amherst, began to play the Lohen grin wedding march. The bride, leaning on the arm of her father and preceded by Ruth Dalmage, niece of the bride, and Dorothy Waters, of Ft. Dodge, Iowa, was led to an altar of palms and beautiful flowers in front of the fireplace, where the groom and minister awaited. The double ring service was used.

The bride was attired in a beautiful yet simple gown of white chiffon and carried bride's roses.

A wedding dinner was served immediately and after receiving congratulations the bride and groom slipped away to visit with an aunt and uncle at Orrville, O.

They will be back here in a few days and then go to Norfolk, Va., where Mr. Hogue is in avation service.

PROF. M'LENNAN TO LECTURE ON ENGLAND

Oberlin, July 30.—Prof. McLennan will lecture on what he calls England, the War and the League of Nations. Prof. McLennan is a native of Canada and is able to give a very clear interpretation of British sentiments and aims.

The American people have been in the habit of misunderstanding England's attitude, both in reference to us, and her colonies. For this season a lecture calculated to give us a clearer insight into England's real character will be strictly in order.

The lecture occurs Friday evening at 8 o'clock at Sturges' Hall.

FORMER KAISER OFFERED MILLION BY THE MOVIES

Los Angeles, Cal., July 31—Jack Dempsey, Jess Willard and other celebrities who have been paid big money for their movies, are to be overshadowed.

A humble woodsman has been offered the largest sum ever used to tempt man, woman or child to prance before the movie camera.

William Hohenzollern, the wood sawyer of Amerongen, is the man

W. E. Keefe, well known movie producer, heading a group of California moving picture men, forawrded to President Wilson an offer to pay a million to whoever such a payment should properly go, if he would be permitted to film Mr. Hohenzollern, either in America, England, France or wherever the allies may designate.

Keefe agrees to protect the wood sawyer from bodily harm and return him intact to the proper authorities. He will permit Hohenzollern to pick his own supporting cast.

Keefe said he wrote to the president because no one would suggest anyone else through whom the offer might be submitted. He stipulates that the picture must be taken before the Hohenzollern trial.

The Cleveland Tractor company began an action today against H. J. Kortz, who they claim is indebted to them for $460 32 on the purchase price of a tractor.

FOR RENT—Furnished rooms for housekeeping. Phone 5232.

Dr. Gamble has moved his office from the 7th to the 5th floor, Lorain County Bank Building 7-31-3t.

FOR TAXIE OR TOURING parties call 2789 any time. Cadillac car. 7-31-5t

SPECIAL SALE
On men's Union Suits. Regular price $1.35, for 95c. Ladies' Sealpax underwear, $1.50 value for $1.25. Royal Dry Cleaning. 593 W. Broad Street. 7-31-1t

La-May Face Powder Does Not Contain Any Rice Powder

Now you can use a pure face powder that is guaranteed not to injure the most delicate baby skin. It will not cause enlarged pores, blackheads and irritations. And, it really stays on better than any other face powder It does not contain white lead or starchy rice powder (Poudre de Riz) to make it stick. White lead poisons the skin and rice powder turns into a gluey paste that encourages enlarged pores, blackheads and rice powder pimples. The specialist who makes this improved powder uses a medical ingredient that doctors use to heal the skin. In fact, this new powder helps to prevent and reduce enlarged pores and pimples. It is also astringent, discouraging flabbiness, crows feet and wrinkles. Because it is pure and because it stays on so well this La-may Powder (French, Poudre L'Ame) is now used by over a million American women. The large size is only fifty cents and the trial size is twenty-five cents. Remember, La-may is guaranteed absolutely pure. Five thousand dollars reward is offered any chemist who finds it contains any white lead or rice powder. Refuse substitutes. Your common sense will tell you that when you are offered a substitute it is sure to be a demonstrator trying to sell an inferior powder that pays a big commission. When you use this absolutely pure La-may and see how splendidly it beautifies your complexion, you will understand why it so quickly became the most popular beauty powder in New York. Save this notice. La-may rouge is also pure.—Advertisement.

Jay-Walking and Poor Vision is the Cause of Most Accidents. Let Good GLASSES AID YOU.
Miller, Century Bk. Call 2756

BANNON'S THEATRE

AS COOL AS THE OCEAN'S BREEZE

TODAY AND TOMORROW

George Beban

the Foremost Emotional Artist of the Screen, in

"Hearts of Men"

A PHOTOPLAY THAT IS "DIFFERENT"

A Picture That Will Go Straight to Your Heart and Linger There as Long As It Beats
IN SIX PARTS

FRIDAY AND SATURDAY

Gladys Brockwell

Seeks love and finds it. Spurns a good man to marry a millionaire. Learns the tragedy of loveless marriage. And so is caught in

"The Divorce Trap"

A WILLIAM FOX PRODUCTION

THE TRANSCONTINENTAL TRAIN IN THE WORLD FOR THE BUSINESS-MAN-IN-A-HURRY

Now that the era of reconstruction is here the business man, who has been taxed to the limit, bought bonds to his capacity and given until it hurts is to be considered again. He is to be permitted to get from place to place quickly, his freight is to be handled promptly and he is to be given every assistance to revitalize the business of America. The railways are the veins and arteries upon which a healthy business body must depend, therefore normally much of his help must come from them.

The Canadian Pacific, which has been under private control during the whole four years of war and the six months of readjustment, is the first of the railroads to help the business man.

On June 1st the first "Trans-Canada"—the new transcontinental express of the C. P. R.—pulled out of the Windsor St. Station in Montreal filled to capacity on its three thousand mile run to Vancouver.

This is the fastest transcontinental train in the world, making the trip from Montreal to Vancouver in less than four days, to be exact, 93 hours and 30 minutes, and from Vancouver to Montreal in 92 hours 15 minutes, the run being made without change of cars.

A whole business day is thus saved for the Business-Man-in-a-Hurry.

An interesting point in connection with this train is the fact that more than half of the passengers are generally registered from New York, Philadelphia, Boston and other American cities, a considerable number being booked for Banff, Lake Louise and points west.

One thinks of a transcontinental train as a single unit, but in reality it is made up of a number of complete units. A daily service, the trip being four days, requires four trains running each way simultaneously. The equipment of the new de luxe train has an estimated value of $6,000,000, using for the daily run eastbound and westbound, 59 sleeping cars, 5 compartment cars, 1[illegible] diners and 24 locomotives.

RIDGEVILLE

Mr. and Mrs. Hopp and sons visited friends in Mansfield on Saturday and Sunday

Mrs. M. D'Lloyd and daughter spent Wednesday in Amherst as the guests of the former's brother and family.

Mrs. Robt. Jurengus of Cleveland is spending some weeks with Mrs. B. C Miller.

On Saturday Mrs. Horwedel was the guest of Mrs. Studley on the lake shore near Lorain.

Mr. and Mrs Arthur Clark spent the week end with the latter's parents in Gibsonburg, O.

Mrs. Durmen is with her daughter, Mrs. Schaber, again, after being with her children in Elyria for several weeks.

Mrs. Rothgery entertained her grandchildren from Lorain on Sunday.

Thelma D Lloyd entertained her cousin, Mabel Barres of Amherst, Thursday.

T. T Winckles of Elyria passed to his reward on Sunday. Mr Winckles was an old resident of Ridgeville and will always be remembered by many as one of sterling, Christian character; beloved by all.

On Saturday evening, Mr. and Mrs. Louis Young, two children and Miss Eda Shaw of Bath came to spend some time with relatives.

NORTH OLMSTED

Rev. Burr of Oberlin occupied the North Olmsted Congregational pulpit Sunday and delivered a very fine address. Comparing the past as well as the present of a person's life which gives us all something to think of the coming week.

The Sunday school picnic will be held Thursday at Brookside park.

Mrs. J. D Nichols and daughter Lula are still enjoying the cool breezes from the ocean in their little home on Snow Island. Mr. Nichols came home last evening on business but will soon return to the island.

Mr. and Mrs. Guy Donaldson of Elyria with their litle son and daughter were guests over Sunday at the home of Mrs. Donaldson's parents, Mr. and Mrs Lord.

Mr. and Mrs. Williams of Carlisle called on friends here, recently.

Friends of Herbert Eskins, who broke his ankle recently, are glad to learn that he has so far recovered as to be able to get around very nicely.

Mrs. W. Reed spent Friday in Cleveland.

PITTSFIELD

Mr. and Mrs B. M. Billings and children of Ridgeville called at the home of Mrs J. B Barrance, Saturday afternoon. Mrs Barrance returned home with them in the evening for a visit

Mr. and Mrs Berg of Oberlin and Mr. and Mrs Will Pfaff and son and daughter of Marietta were guests on Saturday at the Frank Clark home.

Mrs. Alta Kelly of Birmingham spent Wednesday with her mother, Mrs Emma Hinckle.

Mrs Jane Betts and granddaughter Helen Widdowson went with her son, B G Betts, and family of Penfield, to Toledo to the home of her daughter, Mrs. Anna Cox on Saturday She with Helen, will spend a month with her daughter.

The entertainment and later the social given at the M E church on Friday evening met with good patronage and was pronounced very good. Rev. A. C. Corfman of Elyria gave a very good attendance on the centenary.

Mrs Agnes Jones of Wellington spent last week with her sister, Mrs Retta Sheffield.

Mrs M. G. Campbell accompanied Mr. and Mrs. J. M. Barber to their home in Attica on Sunday evening They called for her on their way home from Elyria.

O. W. Pitts and daughter, Mrs Wilma Hanick entertained over Sunday a house party of ten friends

L A. Mohrman and family, Mr. and Mrs. Post and Mr. and Mrs. H. Peabody of Elyria spent Saturday night and Sunday at the Albert Mohrman home.

Miss Helen Hurst of Wakeman is visiting at the Will Harris home.

A party of ten or more of our citizens spent Sunday at Crystal Beach.

Harry Lauer and family of Elyria were guests at the home of their cousins, Mr. and Mrs. R. H. Baldwin.

Mr. and Mrs. W. M. Neiding entertained over Sunday, Mr. and Mrs. C Bauer and daughter Marjorie of Brownhelm and Mr. and Mrs. John Neiding.

Mr. and Mrs. Nelson Baumhart of Avon were recent guests at the Roy Widdowson home.

Fred Pitts is spending a few days at home from his work in Lorain.

MAZOLA
The Perfect oil for Cooking and Dressings

NOT only better but Mazola goes twice as far as lard and shortenings in deep fat frying. And remember, too, Mazola is the equal of butter in cooking.

Make this test *today* with Mazola for PIE CRUST. Follow this recipe and be convinced:

2 cups Flour — Pinch of Salt
½ cup Mazola. — Ice Cold Water

Work Mazola well into the flour and salt, add enough ice water to hold together, about one-fourth of a cup; roll crust out at once.

FREE A book of 68 pages that gives you the best recipes of the country's leading cooks. Easy to follow. The Corn Products Cook Book is handsomely illustrated—write us today for it.

FOR ECONOMY

CORN PRODUCTS REFINING CO.
P. O. Box 161 New York

NATIONAL STARCH CO., Sales Representatives
802 Swetland Building Cleveland, Ohio

THE BOYLAN BROS. CO.

Picnic Suggestions

BONED CHICKEN
Blue Label—tins 65c
Derby Brand Jars .....75c and $1.25.

DEVILED HAM
Underwood's a tin..25c-45c
Derby Brand, jar 35c
Armour's a tin 20c

ALSO
Deviled Tongue, Lunch Tongue, Sliced Tongue, Veal Loaf, Ham Loaf, etc, jars and tins
Smoked Meats of all varieties for sandwiches
Paper plates, napkins cups lunch sets wax paper, etc.

WELCHS GRAPE JUICE
Quarts... 70c; pints... 40c

SARDINES
Marie Elizabeth-Portugese in olive oil, a tin.....50c
Avalon-California in olive oil, a tin.....25c and 40c
Clover Farm in tomato Sauce, a tin 30c

JUMBO QUEEN OLIVES
You will be glad to find how much better these special olives are.....50c a quart

SAEGERTOWN GINGERALE
The sort that satisfies, $4 35 a case. Assorted with Root Beer and Sarsasparila if you wish.

THE BOYLAN BROS. CO.

Dr. Gillars
PAINLESS DENTIST

Why don't you have those old decayed teeth removed? You say you haven't got the nerve. Well, let me tell you, I have the nerve already corked up in a bottle here in my office, and it is NOT COCAINE.

You can have them removed without the least particle of pain. I do all branches of up-to-date first class dentistry and at prices to suit all. Twenty-five years experience. All work guaranteed. By coming in the morning you can have your work done the same day.

EXAMINATIONS AND CONSULTATION FREE.

Dr. Gillars
PAINLESS DENTIST

Sharp Block, Over Ruth's Drug Store
Office Hours—8 a. m. to 9 p. m., Sunday 9 a. m. to 1 p. m.

30 Nights Trial
Order Today
15/5 SET OF 15/5
GLADE B. THOMAS

ENGLISH LORD TO MARRY HEIRESS FROM AUSTRALIA

Lord Athlumney.

According to word from England, Lord Athlumney is about to marry Miss Margery Boan, an Australian heiress.

Lord Athlumney has many friends in the U. S, having visited this country often before the war. He is an ardent sportsman and is noted for his pleasant manner.

Though rejected for service at the front, during the war, on physical grounds and on account of his age Lord Athlumney acted as provost marshal of London through the conflict. He won his spurs in Egypt and the Boer war twenty years ago with the Coldstream Guards.

"Know them by the Jet Black Tread!"

Pennsylvania Cord Tires

Announcing
A further reduction in Prices
EFFECTIVE *NOW!*

Pennsylvania VACUUM CUP TIRES

Pennsylvania AUTO TUBE "TON TESTED"

Quality—Safety—Economy—Service

The standard of quality first set for the making of Vacuum Cup Tires and Ton Tested Tubes, is today as always—the absolute highest. Improved manufacturing facilities, increased output and an economical zone selling system make this reduction possible.

ADJUSTMENT BASIS
As per warranty tag attached to each casing

Vacuum Cup Fabric Tires	6,000 miles
Vacuum Cup Cord Tires	9,000 miles
Channel Tread Cord Tires	9,000 miles

Size	Vacuum Cup Casings Fabric	Vacuum Cup Casings Cord	Channel Tread Casings Cord	"Ton Tested" Tubes Regular	"Ton Tested" Tubes Extra-Heavy Cord Type
30 x 3	15.70			2.40	3.00
30 x 3½	20.10	32.75 } 6 Ply	30.50 } 6 Ply	2.80	3.50
32 x 3½	23.70	36.45	33.95	3.30	4.15
31 x 4	30.00			3.95	4.95
32 x 4	30.55	46.30	43.10	4.10	5.15
33 x 4	32.25	47.55	44.25	4.30	5.40
34 x 4	32.90	48.80	45.30	4.45	5.55
32 x 4½	42.45	52.15	48.60	5.25	6.55
33 x 4½	44.25	53.55	49.80	5.40	6.75
34 x 4½	44.60	55.00	51.20	5.55	6.95
35 x 4½	46.35	56.20	52.40	5.65	7.05
36 x 4½	46.90	57.65	53.65	5.85	7.30
33 x 5	54.30	65.15	60.70	6.50	8.15
35 x 5	57.10	68.30	63.70	6.75	8.45
37 x 5	60.10	71.40	66.60	7.00	8.75

PENNSYLVANIA RUBBER COMPANY - - - - Jeannette, Pa.

Chronicle-Telegram Editorial Page

Current Comment
News Your Father's Read
Daily Cartoon.

Elyria Telephone
Business Office 2318
Editorial 2319, Bell 26
Office 329 Second St.

ERT E. WARD, Foreign Advertising Manager

ICE, Brunswick Building, 225 Fifth Avenue, New York. Telephone Mad. Sq. 2154

ICE, Room 1300 Malers Building, 5 South Wabash Avenue, Corner Madison Street.

TERMS OF SUBSCRIPTION

The Chrcuicle-Telegram, per month (4 weeks) delivered by carrier, 12 cents per week, forty eight cents for four weeks.

The Chronicle-Telegram, per year, delivered by carrier, $6.00 per year in advance.

The Chronicle-Telegram, per year, outside of Elyria, by mail, $3.00 in advance.

Received at Elyria Postoffice as Second-class matter.

GUARANTEED CIRCULATION

ation of The Chronicle-Telegram has been audited by the Bureau of Circulation, the recognized authority on expert

MEMBER OF THE ASSOCIATED PRESS

ated Press is exclusively entitled to the use for republica- dispatches credited to it or not otherwise credited in this he local news published herein. All rights of republication ches herein are also reserved.

r Discussion of the Covenant of The League of Nations

welve of the Covenant of the League of Na- s follows:

Article XII

Members of the League agree that if ould arise between them any dispute lead to a rupture, they will submit the ither to arbitration or to inquiry by the and they agree in no case to resort to war ree months after the award by the arbi- r the report by the Council.

ny case under this Article the award of trators shall be made within a reasonable d the report of the Council shall be made six months after the submission of the

of the fact that article thirteen appears to ne matters, we are printing it also.

uld suggest the entire elimination of section simply provides methods for proceeding to han to peace in case of dispute. The real mat- y covered by section thirteen.

Article XIII

e members of the league agree that when- y dispute shall arise between them which cognize to be suitable for submission to ion and which cannot be satisfactoryy by diplomacy, they will submit the whole matter to arbitration.

sputes as to the interpretation of a treaty, ny question of international law, as to the ce of any fact which if established would te a breach of any international obliga- as to the extent and nature of the repara- be made for any such breach, are declared mong those which are generally suitable mission to arbitration.

r the consideration of any such dispute the f arbitration to which the case is referred the court agreed on by the parties to the or stipulated in any convention existing n them.

e members of the league agree that they rry out in full good faith any award that rendered, and that they will not resort against a member of the league which es therewith. In the event of any failure y out such an award, the council shall pro- hat steps should be taken to give effect

in Dealer and the Shantung Steal

lain Dealer this morning condemned Senators Borah for their opposition to the Shantung steal

condemnation was based upon four things:

1. The Plain Dealer doesn't like these senators.
2. Obecting to Japan's stealing from China is putting the president in a hole.
3. Japan will have the Shantung province whether we object or not.
4. If we refuse our approval of the steal, we will have war with Japan.

After carefully perusing this article we still cannot bring ourselves to believe that America should underwrite this piracy and should reply to these objections of the Plain Dealer as folows:

1. We are interested in the question, not in who opposes or espouses it.
2. No man can put the president in a hole. They can only point out the hole he has put himself in.
3. The question is not whether Japan gets away with the swag, but whether we are aiders and abetters in Japan doing so.
4. There is as much likelihood of war with Japan over refusing to endorse this outrage as there is of going to war with the people of Mars. Such talk by the Plain Dealer is bunka. Even if it were thought to stand for the right might mean war, then the United States can hardly agree with Japan stealing a part of China's territory. In other words, America can not agree to criminality, through fear of being knocked on the head if she don't agree.

The Pigs are in the Clover

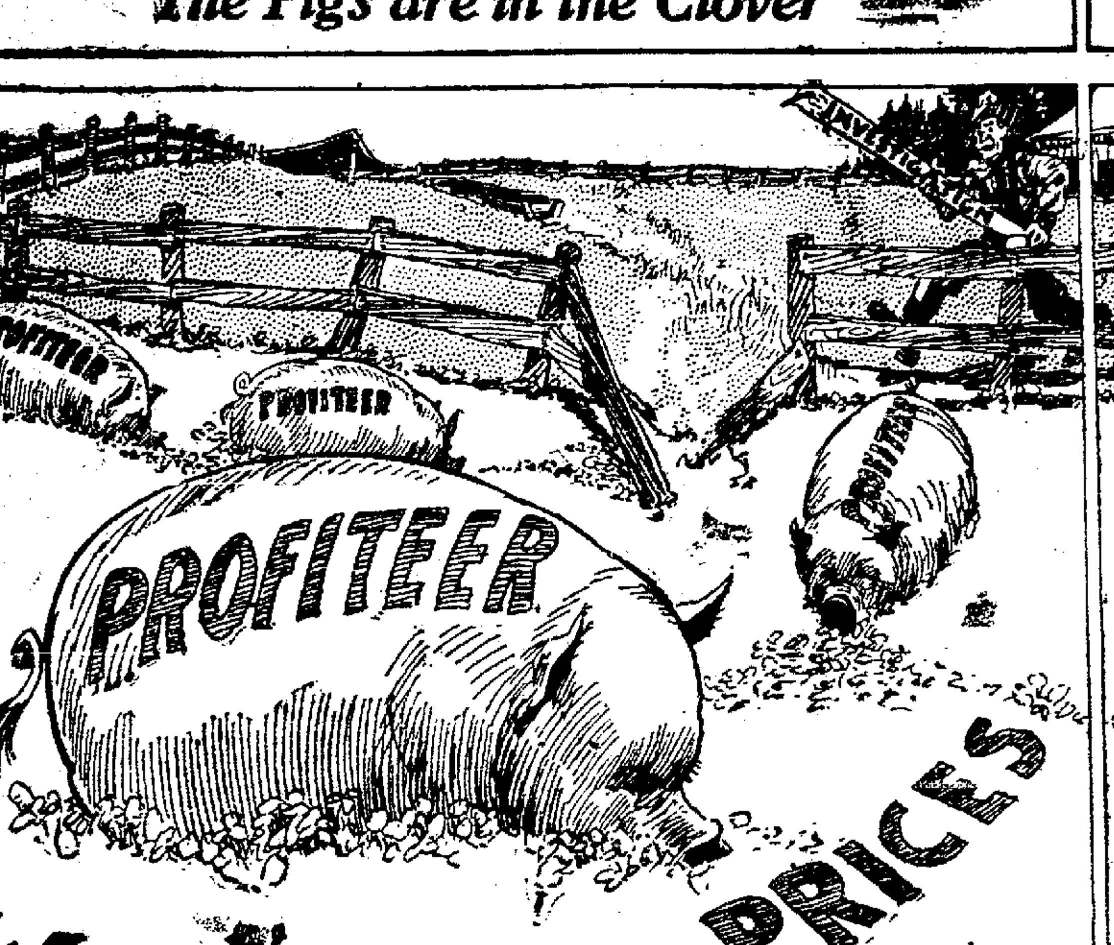

FUN and FANCIES

MICKIE SAYS

CLEVELAND STRIKERS ARE RIOTING TODAY IN FURNACE TROUBLE

Cleveland, Ohio, July 30.—Stones and clubs were used and a dozen shots were fired Wednesday in a strike riot at Broadway and East 25th street.

Close on fifty strike sympathizers held up an automobile truck loaded with strikebreakers intended for the plant of the Central Furnace Company on Broadway hill, where 500 men have been on strike for a week, and beat and pelted the luckless crowd in the machine.

The strikebreakers, said by observers to number approximately 300, were unloaded from railroad cars shortly after day break at East 93rd street and the Erie railroad tracks. They were loaded in several waiting machines and started for the plant by various routes.

One truck load reached East 23rd street and there was headed off by a band of belligerent men who blocked the roadway. An effort was made to run the car around the mob, but this invited a hail of bricks and stones.

The strikebreakers made not the strightest attempt at resistance but fled panic stricken in every direction. The mob followed on their heels, beating those they could overtake over their heads and shoulders. Shots were fired at some of the more fleet-footed of th imported strikebreakers, but no one was wounded.

REAL ESTATE TRANSFERS

D. Gulick to G. Mens, lot 24 Amherst, $3300.00.

N. Beckatt to J. Mahoney, lot 2, Lorain, $3400.00.

C. [illegible] to W. [illegible], lot [illegible], Wellington, $[illegible].

J. Resso to G. Resso, lots 66-67, Lorain, $2250.00.

S. Cohen to W. F. McEndree, lot 1, Wellington, $10.00

H. A. Horn to W. R. Strike, lots 57-58, Lorain, $5400.00.

M. Krebs et E. E. Griffin, lot 3, Lorain, $1600.00.

L. Washka to D. Crawford, lot 15, Lorain, $10.00.

N. Beckett to E. L. Spieker, lot 14, Lorain, $550.00.

L. R. Taylor to A. J. Saywell, lot 1310, Elyria, $600.00.

C. A. Mead to S. B. Patton, parcel 47, Lorain, $10.00.

A. H. Fay to M. Zenick, lots 96-97, Elyria, $375.00.

R. B. Lersch to C. B. Barchard, lot 3, Elyria, $10.00.

W. R. Morgan to G. W. McLaughlin, lot 152, Elyria, $10.00.

J. D. Cohen to G. C. Frederick, lot 69, Elyria, $100.00.

J. G. Carr to P. Kammoff, lot 660, Lorain, $475.00.

M. A. Miller to F. Rufo, lots 16-14, Lorain, $3050.00.

[illegible] to [illegible], lot [illegible], Elyria, $10.00.

W. C. Small to O Ketchum, lot 667, Lorain, $[illegible].

ABE MARTIN

Th' will o' Lemuel Meadows, who died last week an' left a couple o' hogs t' a nephew in Illinoy, 'll be contested by th' heirs. Mrs. Lafe Bud is weanin' her baby so it won't have a mouth like a sun fish.

EXPERIENCE OF BROAD STREET MERCHANT ON CHEWING TOBACCO

A Broad street merchant who likes to chew tobacco had a strange experience th eother day. He bought a five-cent plug of tobacco and a 15-cent plug and a 20-cent plug.

He went to hi sown store and weighed the three plugs.

The five-cent plug weighed 12 pennyweights; the 15-cent plug weighed 17 1-2 pennyweights and the 20-cent plug weighed 37 pennyweights.

"If I had bought fou rfive-cent plugs I would have had 48 pennyweights of tobacco, or more than I got buying a 20-cent plug," the merchant said.

QUARRYMEN AT OHIO QUARRIES ARE ON STRIKE

Amherst, July 31—Following settled strike at the Cleveland Stone Co., 200 men employed at the Ohio Quarries Co. for some grievance are on strike.

The men demanded abolition of the bonus system and a straight 42½ cent an hour wage. The strike affects all but piece workers.

The 500 quarrymen here were recently given 37½ cents an hour on condition they do not lose fifteen hours or do not quit or are discharged. No conferences have been arranged.

Read the Chronicle-Telegram Want Ads.

MID-SUMMER MARK-DOWN SALE

Now Going On at DACHTLER'S—Entire Stock of High Grade Wearing Apparel for Men to be Sold at a

BIG REDUCTION

SHIRT Manhattan SALE

$3.00 Madras Shirts, Now	$2.35
$4.00 Madras Shirts, Now	$3.15
$5.00 Madras Shirts, Now	$3.85
$6.00 Silk Shirts, Now	$4.65
$7.50 Silk Shirts, Now	$5.95
$10.00 Silk Shirts, Now	$7.65
$12.00 Silk Shirts, Now	$8.45

Special

All our $2.00 Shirts Now.. $1.35

Straw Hats

HALF PRICE

$2.00 Hats	$1.00
$3.00 Hats	$1.50
$4.00 Hats	$2.00
$5.00 Hats	$2.50
$6.00 Hats	$3.00

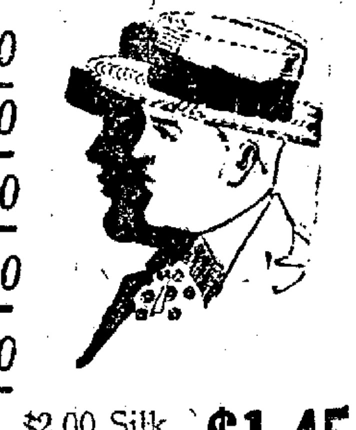

$1.50 Silk Caps, now $1.15 | $2.00 Silk Caps, now $1.45

Big Savings In Our Summer Suit Sale

$20.00 Suits, Sale Price	$15.45
$18.00 Suits, Sale Price	$13.45
$15.00 Suits, Sale Price	$10.45
$12.00 Suits, Sale Price	$ 7.45

NECKWEAR SALE

65c Ties, Now	45c
$1.00 Ties, Now	70c
$1.50 Ties, Now	$1.10
$2.00 Ties, Now	$1.45
$2.50 Ties Now	$1.85

SPECIAL
50c Silk Hose now 35c
3 for $1.00

SPECIAL
$1.50 Union Suits, athletic style, now .. 95c

SPECIAL
$6.00 Bathing Suits, all wool, now $3.95

SPECIAL
50c Wash Ties 35c
25c Wash Ties 15c

These Goods on Display in our Windows

Buy Now and Save

Dachtler & Dachtler

THE QUALITY SHOP FOR MEN

Buy Now and Save